

Ode to Joy

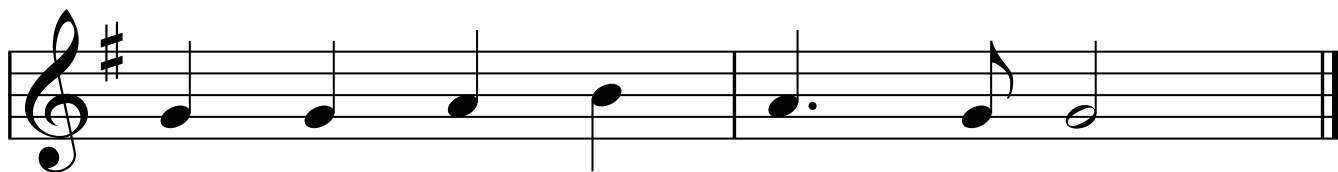

Ode to Joy

Harmony

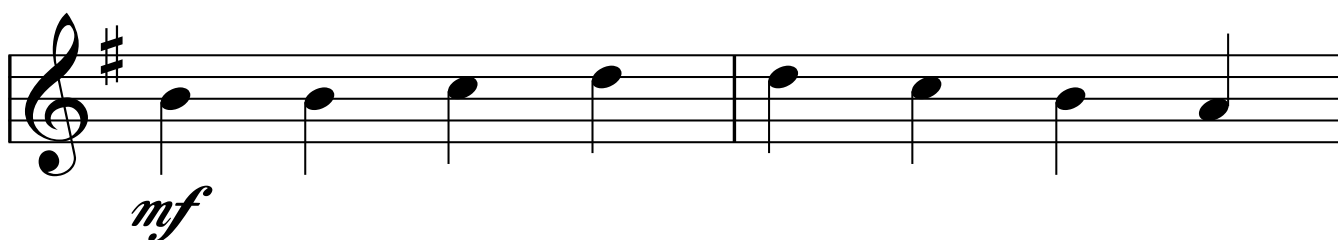
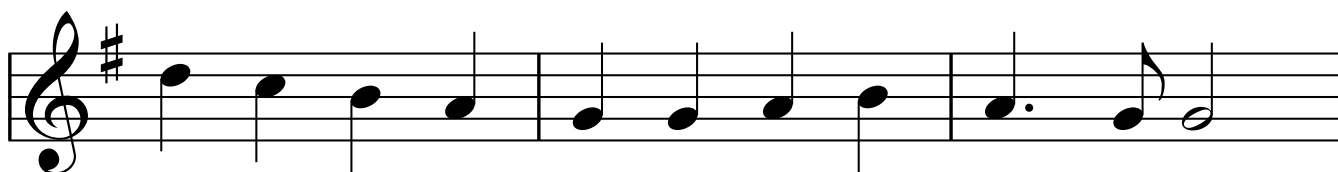
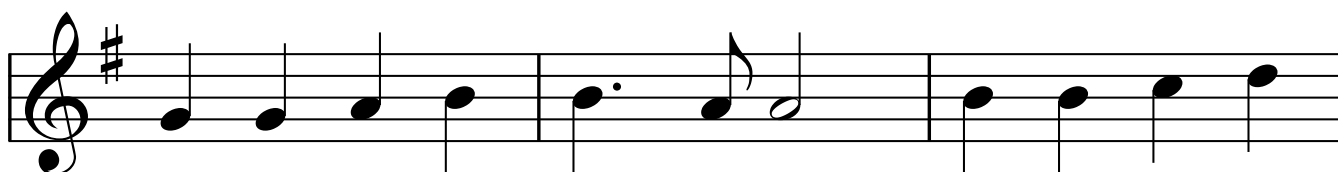
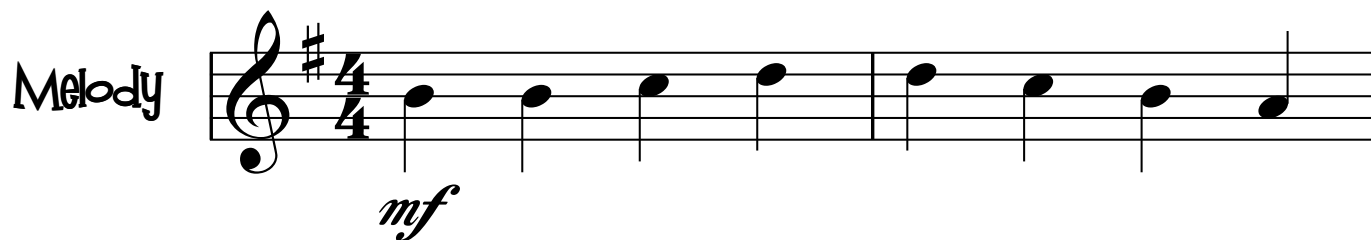
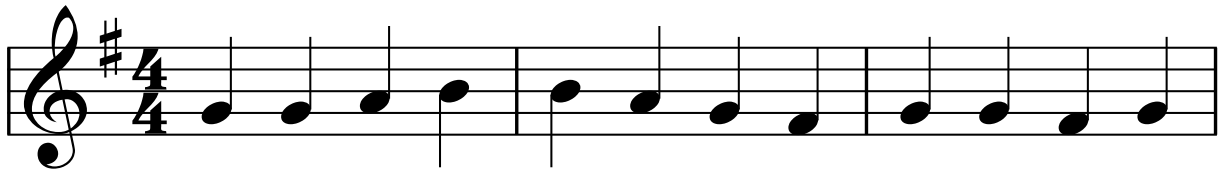

Aura Lee

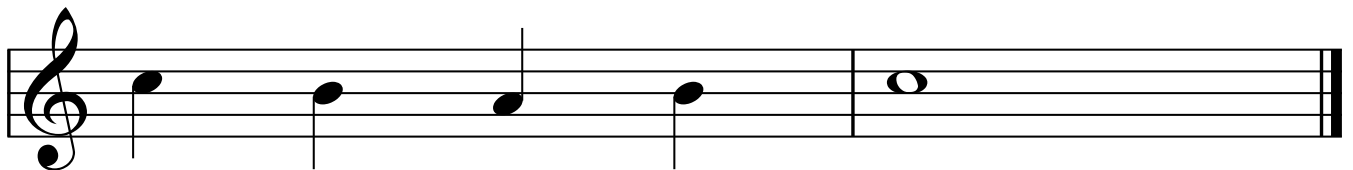
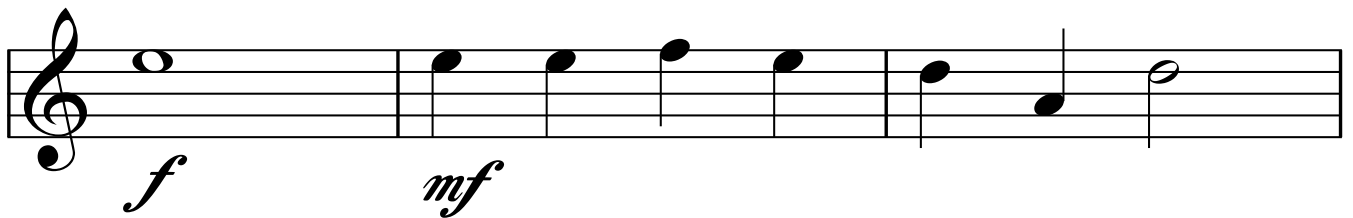
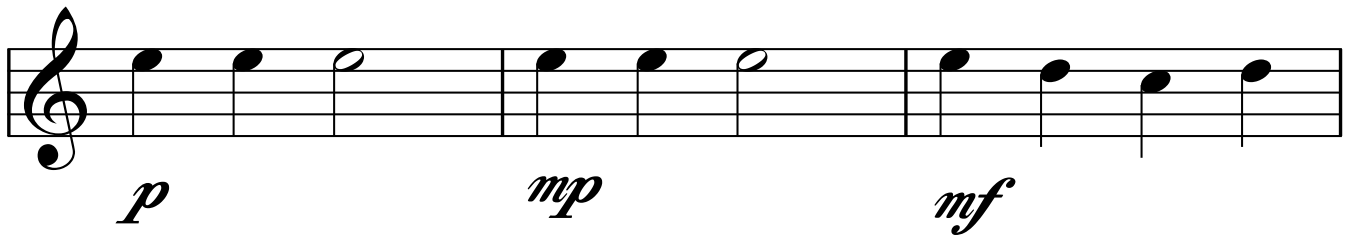
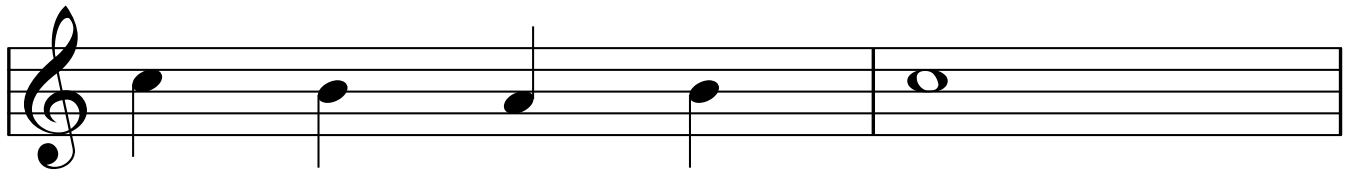
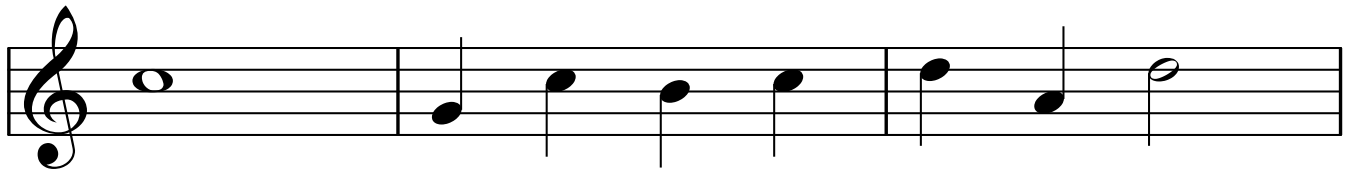

Aura Lee

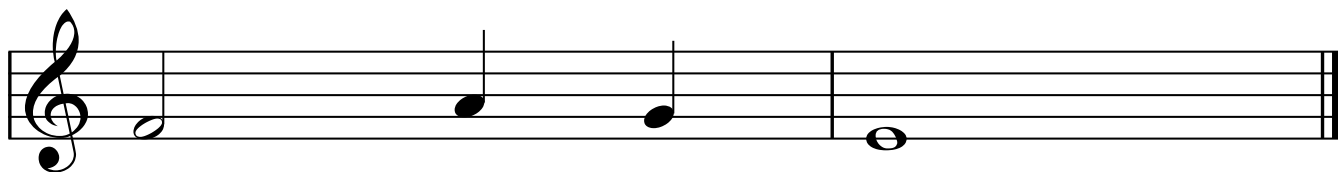
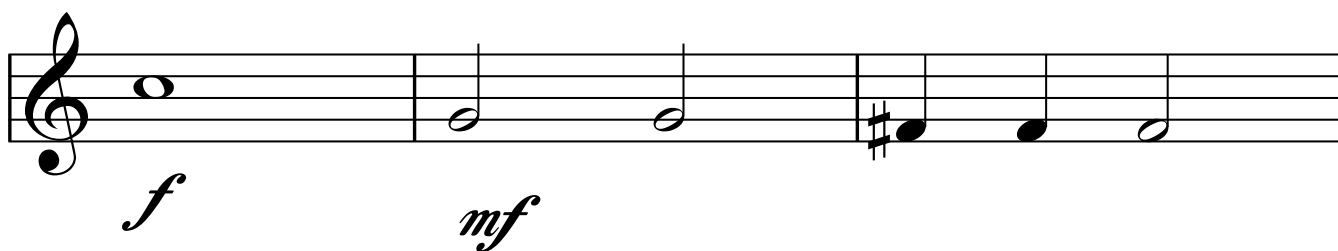
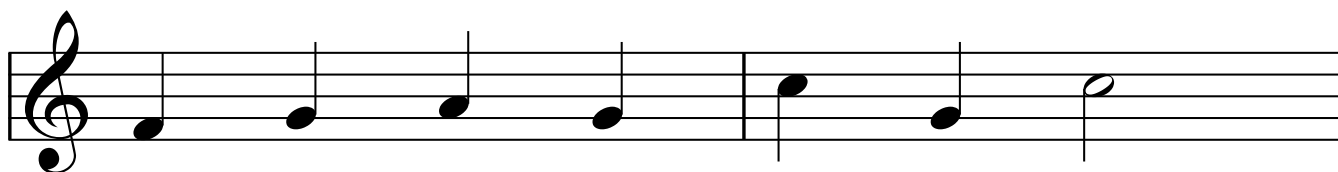
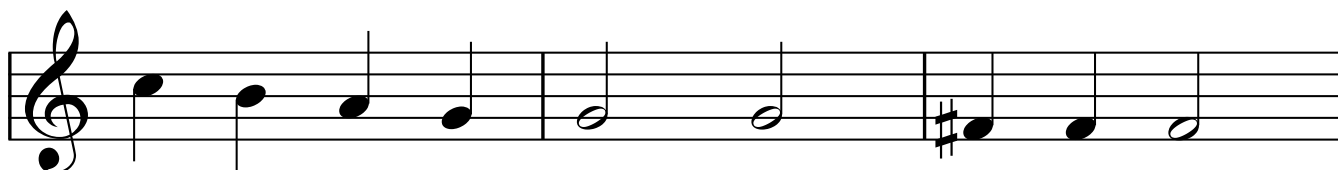

Kum Bah Yah

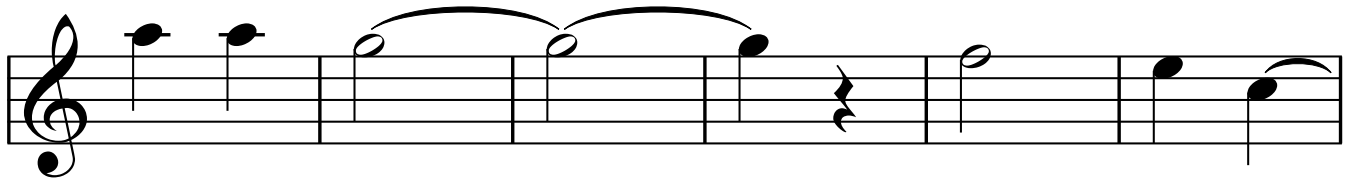
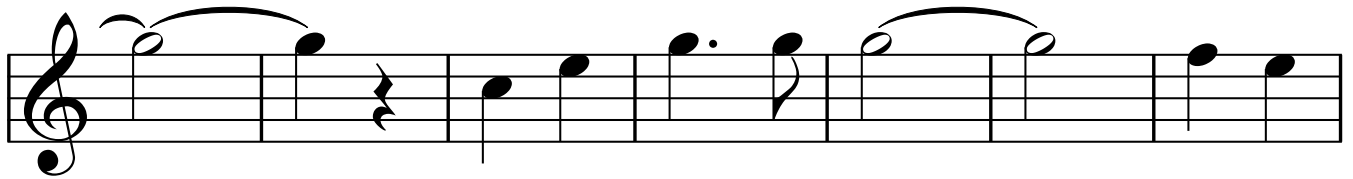

Kum Bah Yah

Harmony

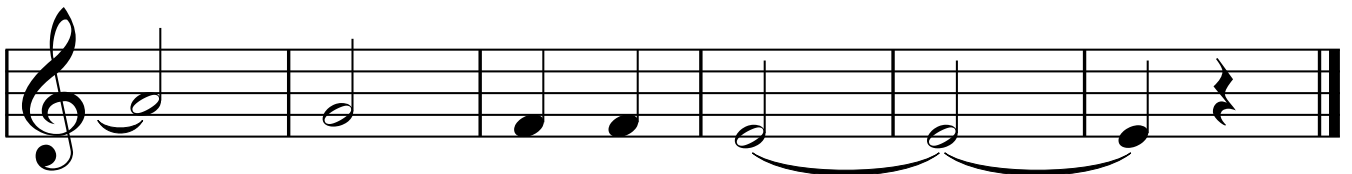
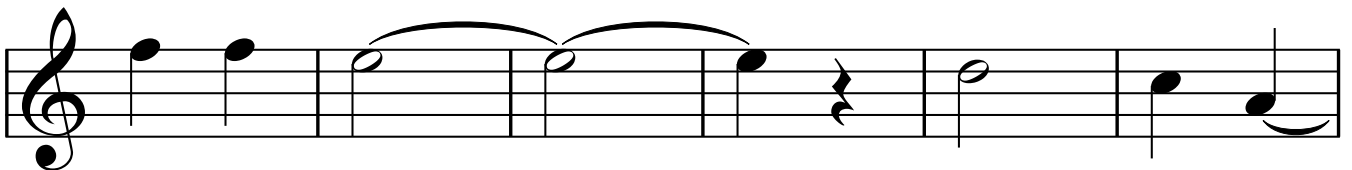
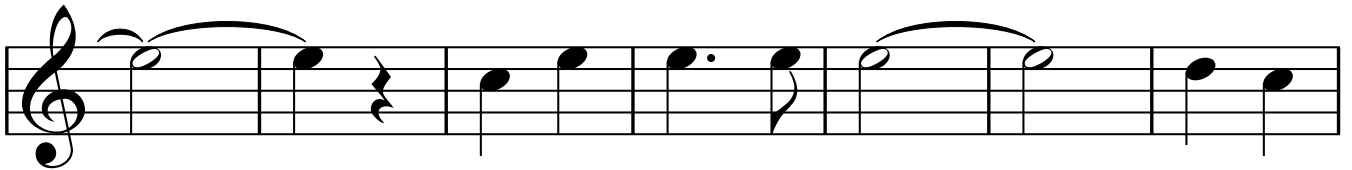
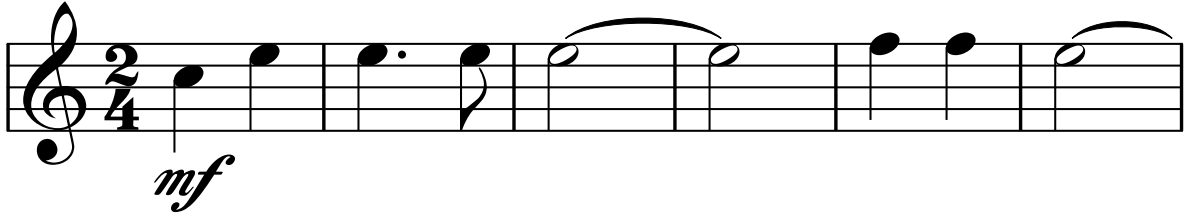

Camptown Races

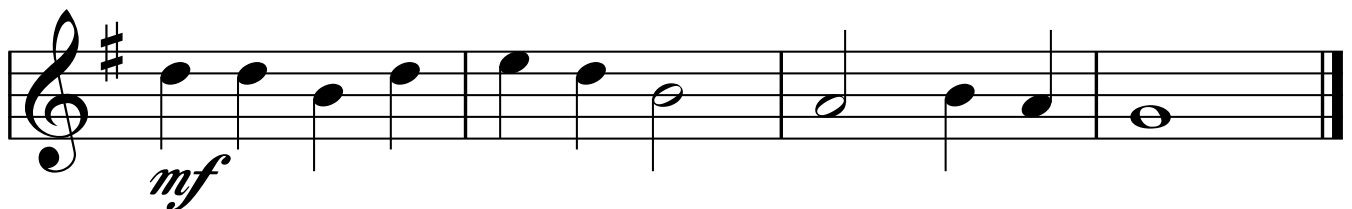
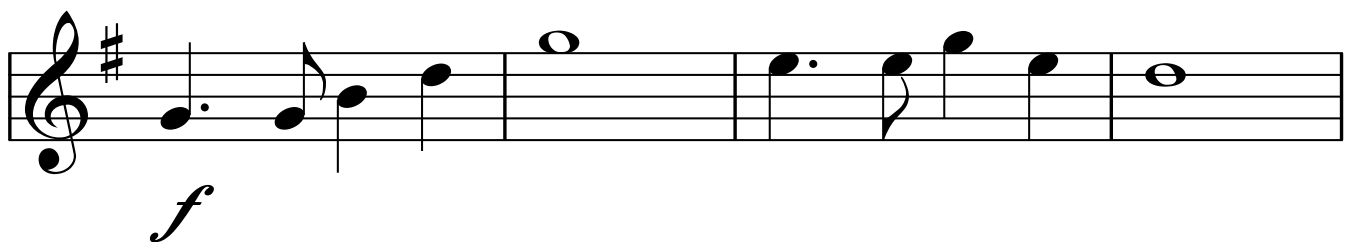
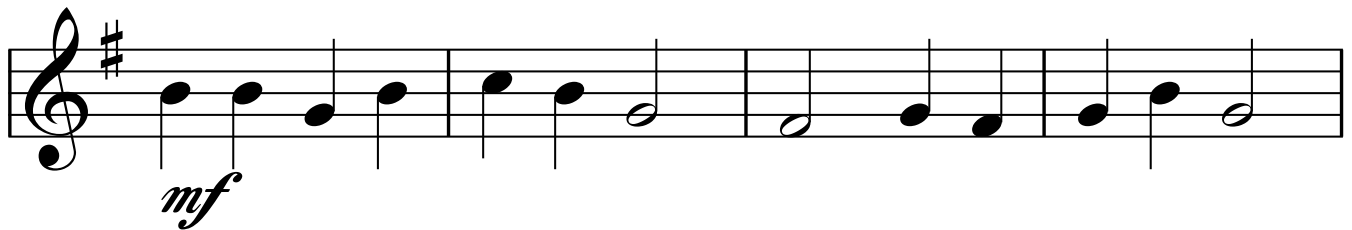
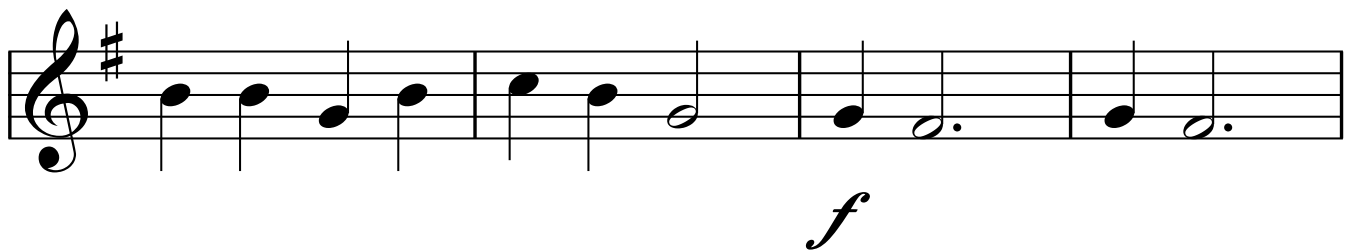
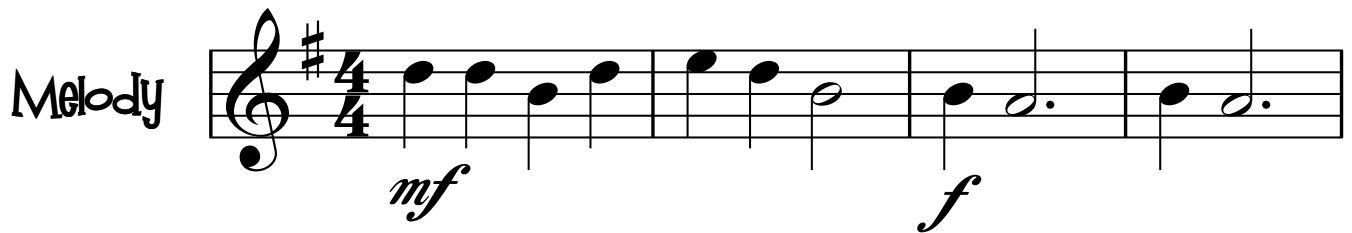

CampTown Races

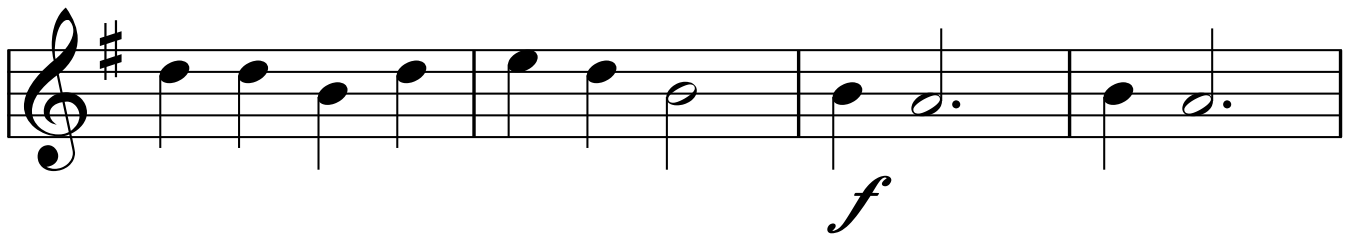
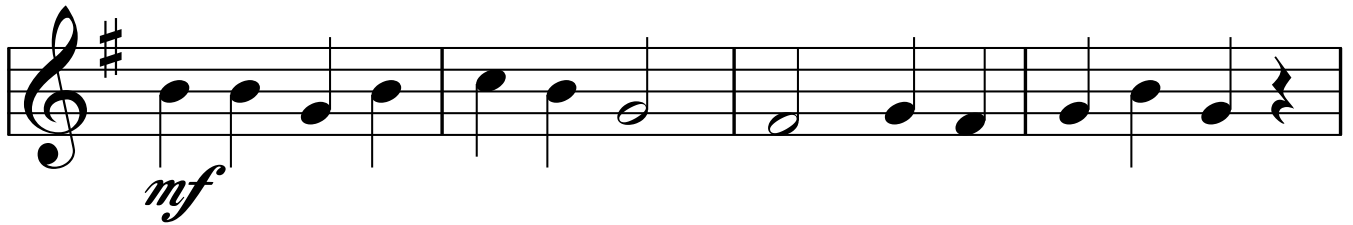

Skip to My Lou

Melody

Skip to My Lou

Harmony

Chester

Melody

mf

Chester

Harmony

mf